

Micheal Martin Alben Beals

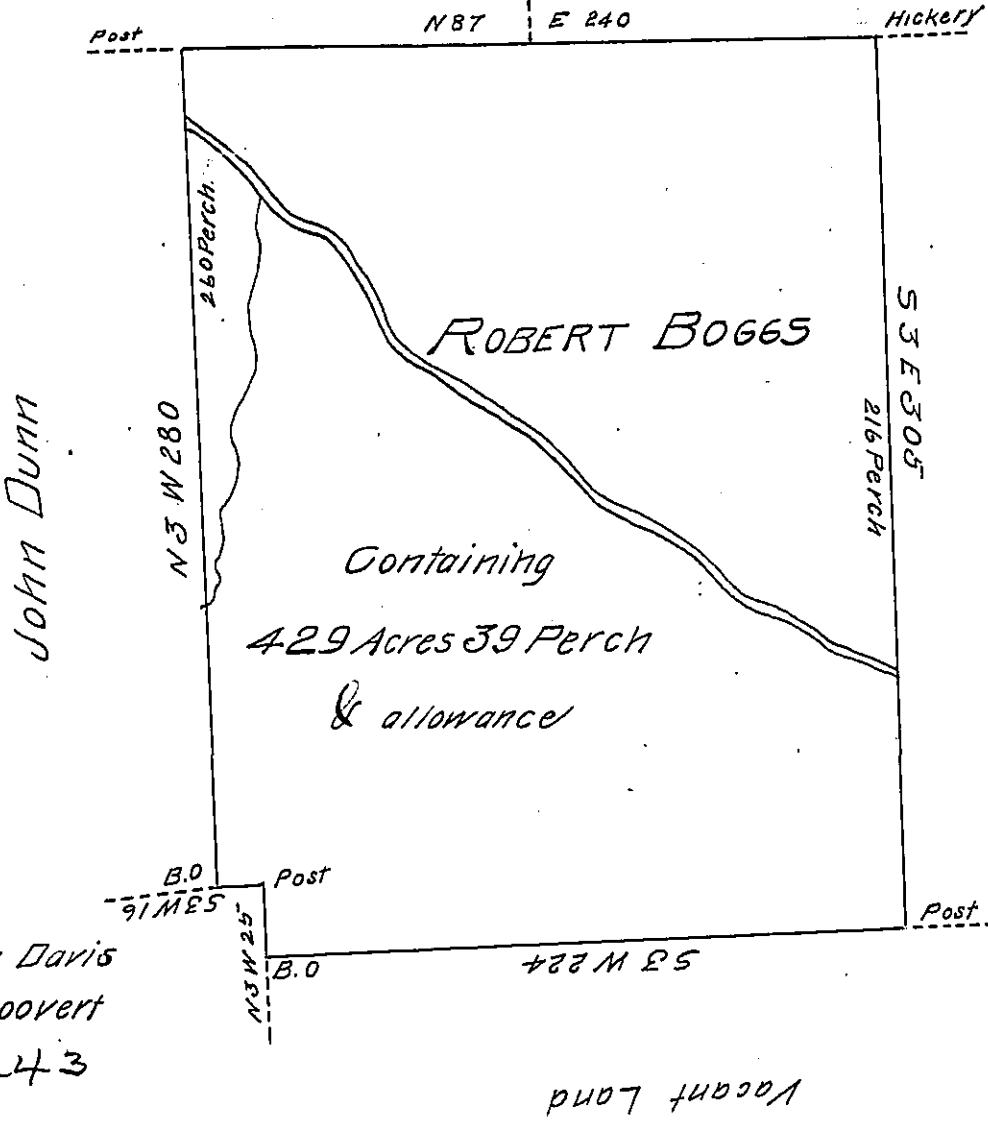

To the best of my belief and knowledge it
 is not claimed by Warrant or other ways
 Note: Micheal Martin & Alben Beals is both
 on the same tract

John McCloud

Thos Graham

In Pursuance of an Actual Settlement & Improvement. Surveyed to Robert Boggs the above discribed tract of land Situate in Granberry Township Butler County adjoining as above. Containing four hundred twenty nine Acres thirty nine perch with the usual allowance of Six Per Cent &c.

Surveyed the 27th Day of Feb^r 1815. Thos Graham D. S.

IN TESTIMONY that the above is a copy of the original remaining on file in the Department of Internal Affairs of Pennsylvania, made conformably to an Act of Assembly approved the 16th day of February, 1833, I have hereunto set my Hand and caused the Seal of said Department to be affixed at Harrisburg, this twenty eighth day of December 1903.

James P. Brown
 Secretary of Internal Affairs.